

NOTICE!!

These documents have been scanned!

Do not place un-scanned documents beneath this notice!

Do not remove this notice from this file!

GPO Jacket No. 560-102
Print Order 61540
Rise Business Services, LLC
Job=AZ15 4/30/2019



Box Number= AZ15011



Claim Begin-End: AMC441659-AMC441660

1 Initial Receipt



AZ15011-16

AMC450400-AMC453366

AMC #**DATE CLOSED****ADJ INITIAL**

REMARKS

[illegible]

United States Department of the Interior
Bureau of Land Management
 DIV OF LANDS, MINRLS & ENERGY
 ONE N CENTRAL AVE
 PHOENIX, AZ 85004 -4427
 Phone: 602-417-9200

Receipt

No: 3759820

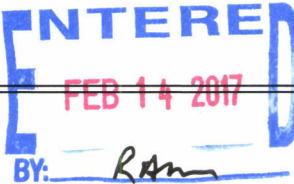
Transaction #: 3865744	
Date of Transaction: 02/08/2017	
CUSTOMER:	
OLD NEVADA CORP 15979 N 76TH ST STE D SCOTTSDALE, AZ 85260-1206 US	

LINE #	QTY	DESCRIPTION	REMARKS	UNIT PRICE	TOTAL
1	2.00	LOCATABLE MINERALS / MINING CLAIMS-NEW, UNADJUD, ONE OR MORE AUTH NOS / NEW MINING CLAIM PROCESSING FEE CASES: AMC441659/\$20.00, AMC441660/\$20.00		- n/a -	40.00
2	2.00	LOCATABLE MINERALS / MINING CLAIMS-NEW, UNADJUD, ONE OR MORE AUTH NOS / NEW MINING CLAIMS LOCATION FEE CASES: AMC441659/\$37.00, AMC441660/\$37.00		- n/a -	74.00
3	2.00	LOCATABLE MINERALS / MINING CLAIMS-NEW, UNADJUD, ONE OR MORE AUTH NOS / NEW MINING CLAIMS MAINTENANCE FEE CASES: AMC441659/\$155.00, AMC441660/\$155.00		- n/a -	310.00
TOTAL:					\$424.00

PAYMENT INFORMATION			
NOTE: Items will appear on credit card statement as "Bureau of Land Mgmt CO".			
1	AMOUNT:	424.00	POSTMARKED: N/A
	TYPE:	CREDIT CARD	RECEIVED: 02/08/2017
	NAME:	DARLING, MARY 15979 N 76TH ST STE D SCOTTSDALE AZ 85260-1206 US	
	CARD NO:	XXXXXXXXXXXX7615	AUTH CODE: 23835G
	NAME ON CARD:	MARY DARLING	
	EXPIRES:	06/2018	
	SIGNATURE:		

REMARKS

This receipt was generated by the automated BLM Collections and Billing System and is a paper representation of a portion of the official electronic record contained therein.

NOTICE!!

These documents have been scanned!

Do not place un-scanned documents beneath this notice!

Do not remove this notice from this file!

GPO Jacket No. 560-102
Print Order 61540
Rise Business Services, LLC
Job=AZ15 4/30/2019



Box Number= AZ15011



Claim Begin-End: AMC441659-AMC441660

2 Correspondence



AZ15011-16

AMC450400-AMC453366

**NO
DOCUMENTS
FOUND**

NO DOCUMENTS FOUND
NO DOCUMENTS FOUND

NOTICE!!

These documents have been scanned!

Do not place un-scanned documents beneath this notice!

Do not remove this notice from this file!

GPO Jacket No. 560-102
Print Order 61540
Rise Business Services, LLC
Job=AZ15 4/30/2019



Box Number= AZ15011



Claim Begin-End: AMC441659-AMC441660

3 Transfers



AZ15011-16 AMC450400-AMC453366

**NO
DOCUMENTS
FOUND**

NO DOCUMENTS FOUND
NO DOCUMENTS FOUND

NOTICE!!

These documents have been scanned!

Do not place un-scanned documents beneath this notice!

Do not remove this notice from this file!

GPO Jacket No. 560-102
Print Order 61540
Rise Business Services, LLC
Job=AZ15 4/30/2019



Box Number= AZ15011



Claim Begin-End: AMC441659-AMC441660

4 Annual Filings



AZ15011-16

AMC450400-AMC453366

DEPARTMENT OF THE INTERIOR
BUREAU OF LAND MANAGEMENT
MINING CLAIMS

Run Date/Time: 9/11/2018

MC Maintenance Fees Paid Through the BLM Pay Portal
(by Date Paid)

Page 42 Of 723

CBS Receipt: 4240229

Printed For Lead File # AMC441659

Agency Tracking ID: 1534795485

Assessment Year: 2019

Paid On: 8/20/2018

Number of BLM Serial Nr: 2

Total Amount Paid: \$310.00

Claim Name	BLM Serial No	Lead File No	Amount Paid
SHIST #1	AMC441659	AMC441659	\$155.00
SHIST #2	AMC441660	AMC441659	\$155.00

United States Department of the Interior**Bureau of Land Management**

BUSINESS & SUPPORT SVCS DIV

ONE N CENTRAL AVE SUITE 800

PHOENIX, AZ 85004 -4427

Phone: 602-417-9200

Receipt

No:

4240229

Transaction #: 4355639	
Date of Transaction: 08/20/2018	
CUSTOMER:	
	KATARINA BOSILCIC 15979 N. 76TH ST SCOTTSDALE, AZ 85260 US

LINE #	QTY	DESCRIPTION	REMARKS	UNIT PRICE	TOTAL
1	1.00	LOCATABLE MINERALS / MINING CLAIMS- NOT NEW-UNADJUD, ONE AUTH NO. ONLY / MINING CLAIM MONEY RECEIVED CASES: AMC441659/\$310.00		- n/a -	310.00
TOTAL:					\$310.00

PAYMENT INFORMATION			
NOTE: Items will appear on credit card statement as "BLM O Mining Claim".			
1	AMOUNT:	310.00	POSTMARKED: N/A
	TYPE:	CREDIT CARD	RECEIVED: 08/20/2018
	NAME:	KATARINA BOSILCIC 15979 N. 76TH ST SCOTTSDALE AZ 85260 US	
	CARD NO:	XXXXXXXXXXXX7592	AUTH CODE: 090616
	NAME ON CARD:	KATARINA BOSILCIC	
	SIGNATURE:		

REMARKS

This receipt was generated by the automated BLM Collections and Billing System and is a paper representation of a portion of the official electronic record contained therein.

441659

MAINTENANCE FEE PAYMENT

Claimant Name: OLD NEVADA CORP
 Address: 15979 N. 76th ST Ste D
 City: Scottsdale State: AZ Zip: 85260
 Telephone: 480-951-4418
 E-mail address: vesna@stoneworldcompany.com
 Signature: [Signature]

BLM
Date
Stamp

2017 AUG -9 P 2:59
PHOENIX, ARIZONA
RECEIVED

☐ Check here if this is a change of address.

LINE NO.	AMC NUMBER	CLAIM/SITE NAME	COUNTY RECORDER DATA (If available)	TWP	RNG	SEC
1	441659	SHIST #1				
2	441660	SHIST #2				
3						
4						
5						
6						
7						
8						
9						
10						

List additional claims on Form MCF114.

Bureau of Land Management
Arizona State Office
www.blm.gov/az/

No. of Claims*: 2 x \$155 = 310⁰⁰
 Check No: 10013 Init. [Signature]
 Receipt No.: 3131149
For BLM Use Only

* \$155 per lode mining claim, mill site, or tunnel site; and \$155 for each 20 acres or portion thereof for each placer mining claim.

Form: MCF112
 Revised July 2014

This form is available from the **Arizona Geological Survey** and may be reproduced.

ENTERED
AUG 14 2017
 BY: Ram

STONEWORLD COMPANY
15979 N. 76th St., Suite D
Scottsdale, AZ 85260

PHOENIX
AZ 852
08 AUG '17
PM 6 L

stamps.com
\$0.460
US POSTAGE
FIRST-CLASS
062S-864659631
85260

865326.18



RECEIVED
U.S. MAIL SERVICE
2017 AUG -9 P 2:59
stamps.com

Bureau of Land Management
AZ State
One North Central Ave
Suite 800
Phoenix, AZ 85004-4427

85004-442700



United States Department of the Interior
Bureau of Land Management
DIV OF LANDS, MINRLS & ENERGY
ONE N CENTRAL AVE
PHOENIX, AZ 85004 -4427
Phone: 602-417-9200

Receipt

No: 3931149

Transaction #: 4040714	
Date of Transaction: 08/10/2017	
CUSTOMER:	
	STONEWORLD INC 15979 N 76TH ST STE D SCOTTSDALE, AZ 85260-1206 US

LINE #	QTY	DESCRIPTION	REMARKS	UNIT PRICE	TOTAL
1	1.00	LOCATABLE MINERALS / MINING CLAIMS- NOT NEW-UNADJUD, ONE AUTH NO. ONLY / MINING CLAIM MONEY RECEIVED CASES: AMC441659/\$310.00	MAINT 2018/2	- n/a -	310.00
TOTAL:					\$310.00

PAYMENT INFORMATION				
1	AMOUNT:	310.00	POSTMARKED:	08/08/2017
	TYPE:	CHECK	RECEIVED:	08/09/2017
	CHECK NO:	18873		
	NAME:	STONEWORLD INC 15979 N 76TH ST STE D SCOTTSDALE AZ 85260-1206 US		

REMARKS

This receipt was generated by the automated BLM Collections and Billing System and is a paper representation of a portion of the official electronic record contained therein.

NOTICE!!

These documents have been scanned!

Do not place un-scanned documents beneath this notice!

Do not remove this notice from this file!

GPO Jacket No. 560-102
Print Order 61540
Rise Business Services, LLC
Job=AZ15 4/30/2019



Box Number= AZ15011



Claim Begin-End: AMC441659-AMC441660

5 Miscellaneous



AZ15011-16 AMC450400-AMC453366

The United States of America,

To all to whom these presents shall come, Greeting:

Bismarck 01658.

Homestead Certificate No.

Application

WHEREAS, There has been deposited in the GENERAL LAND OFFICE of the United States a Certificate of the Register of the Land Office at Bismarck, North Dakota, whereby it appears that, pursuant to the Act of Congress approved 20th May, 1862, "To secure Homesteads to Actual Settlers on the Public Domain," and the acts supplemental thereto, the claim of

CHARLES L. CESSNA

has been established and duly consummated, in conformity to law, for the southeast quarter of Section nineteen in Township one hundred thirty-six north of Range seventy-nine west of the Fifth Principal Meridian, North Dakota, containing one hundred sixty acres,

according to the Official Plat of the Survey of the said Land, returned to the GENERAL LAND OFFICE by the Surveyor General:

NOW KNOW YE, That there is, therefore, granted by the UNITED STATES unto the said Charles L. Cessna

the tract of Land above described; TO HAVE AND TO HOLD the said tract of Land, with the appurtenances thereof, unto the said Charles L. Cessna

and to his heirs and assigns forever; subject to any vested and accrued water rights for mining, agricultural, manufacturing, or other purposes, and rights to ditches and reservoirs used in connection with such water rights, as may be recognized and acknowledged by the local customs, laws, and decisions of courts, and also subject to the right of the proprietor of a vein or lode to extract and remove his ore therefrom, should the same be found to penetrate or intersect the premises hereby granted, as provided by law. And there is reserved from the lands hereby granted, a right of way thereon for ditches or canals constructed by the authority of the United States.

IN TESTIMONY WHEREOF, I, William H. Taft, President of the United States of America, have caused these letters to be made Patent, and the seal of the General Land Office to be hereunto affixed.

(SEAL)

GIVEN under my hand, at the City of Washington, the TWENTY-FIFTH day of OCTOBER, in the year of our Lord one thousand nine hundred and NINE, and of the Independence of the United States the one hundred and THIRTY-FOURTH.

By the President:

By

Secretary.

Recorder of the General Land Office.

U.S. DEPARTMENT OF THE INTERIOR BUREAU OF LAND MANAGEMENT							General Land Office Records
	Search Documents	Reference Center	Support	Shopping Cart			
Search Documents > Patent Details							
Accession Nr: 1127377 Document Type: Serial Patent State: Arizona Issue Date: 10/3/1949 Cancelled: No							
Patent Details		Patent Image		Related Documents		Printer Friendly	
Names On Document <input checked="" type="checkbox"/> STATE OF ARIZONA				Miscellaneous Information			
Military Rank: ---				Land Office: Phoenix US Reservations: Yes Mineral Reservations: Yes Tribe: --- Militia: --- State In Favor Of: --- Authority: June 28, 1934: Exchange-State Taylor Act (48 Stat. 1269) General Remarks: ---			
Document Numbers				Survey Information			
Document Nr: 080603 Misc. Doc. Nr: --- BLM Serial Nr: AZPHX 0080603 Indian Allot. Nr: --- Coal Entry. Nr: ---				Total Acres: 2947.58 Survey Date: --- Geographic Name: --- Metes/Bounds: No			
Land Descriptions							
Map	State	Meridian	Twp - Rng	Aliquots	Section	Survey #	County
<input type="checkbox"/>	AZ	Gila-Salt River	012N - 001E		14		Yavapai
REMARKS: ALL URANIUM THORIUM OR OTHER MINERALS RESERVED TO US							
<input type="checkbox"/>	AZ	Gila-Salt River	012N - 001E	Lot/Trct 3	15		Yavapai
REMARKS: LOT 3 OR SE SW QUARTER ALL URANIUM THORIUM OR OTHER MINERALS RESERVED TO US SUBJECT TO R-O-W OF THE US TO ENTER OCCUPY AND USE ANY PART OF LANDS ACT OF 6-10-1920							
<input type="checkbox"/>	AZ	Gila-Salt River	012N - 001E	N½	15		Yavapai
REMARKS: ALL URANIUM THORIUM OR OTHER MINERALS RESERVED TO US NW QUARTER SUBJECT TO R-O-W OF THE US TO ENTER OCCUPY AND USE ANY PART OF LANDS ACT OF 6-10-1920							
<input type="checkbox"/>	AZ	Gila-Salt River	012N - 001E	NE¼SW¼	15		Yavapai
REMARKS: ALL URANIUM THORIUM OR OTHER MINERALS RESERVED TO US SUBJECT TO R-O-W OF THE US TO ENTER OCCUPY AND USE ANY PART OF LANDS ACT OF 6-10-1920							
<input type="checkbox"/>	AZ	Gila-Salt River	012N - 001E	SE¼	15		Yavapai
REMARKS: ALL URANIUM THORIUM OR OTHER MINERALS RESERVED TO US WEST HALF OF SE AND SE SE QUARTER SUBJECT TO R-O-W OF THE US TO ENTER OCCUPY AND USE ANY PART OF LANDS ACT OF 6-10-1920							
<input type="checkbox"/>	AZ	Gila-Salt River	012N - 001E	N½	24		Yavapai
REMARKS: ALL URANIUM THORIUM OR OTHER MINERALS RESERVED TO US WEST HALF OF NW QUARTER SUBJECT TO RIGHTS OF AMERICAN TELEPHONE AND TELEGRAPH CO ACT OF 3-4-1911							
<input type="checkbox"/>	AZ	Gila-Salt River	002S - 010E	SW¼	22		Pinal
REMARKS: ALL URANIUM THORIUM OR OTHER MINERALS RESERVED TO US							
<input type="checkbox"/>	AZ	Gila-Salt River	012N - 030E		24		Apache
REMARKS: ALL URANIUM THORIUM OR OTHER MINERALS RESERVED TO US							
<input type="checkbox"/>	AZ	Gila-Salt River	012N - 030E		25		Apache
REMARKS: ALL URANIUM THORIUM OR OTHER MINERALS RESERVED TO US							

Land Patent Details						
Accession Nr: 1127377		Document Type: Serial Patent		State: Arizona	Issue Date: 10/3/1949	Cancelled: No
Names On Document			Miscellaneous Information			
<input checked="" type="checkbox"/> STATE OF ARIZONA 			Land Office:	Phoenix		
			US Reservations:	Yes		
			Mineral Reservations:	Yes		
			Tribe:	---		
			Militia:	---		
Military Rank: ---			State In Favor Of:	---		
			Authority:	June 28, 1934: Exchange-State Taylor Act (48 Stat. 1269)		
Document Numbers			Survey Information			
Document Nr: 080603			Total Acres:	2947.58		
Misc. Doc. Nr: ---			Survey Date:	---		
BLM Serial Nr: AZPHX 0080603			Geographic Name:	---		
Indian Allot. Nr: ---			Metes/Bounds:	No		
Land Descriptions						
State	Meridian	Twp - Rng	Aliquots	Section	Survey #	County
AZ	Gila-Salt River	012N - 001E		14		Yavapai
REMARKS: ALL URANIUM THORIUM OR OTHER MINERALS RESERVED TO US						
AZ	Gila-Salt River	012N - 001E	Lot/Trct 3	15		Yavapai
REMARKS: LOT 3 OR SE SW QUARTER ALL URANIUM THORIUM OR OTHER MINERALS RESERVED TO US SUBJECT TO R-O-W OF THE US TO ENTER OCCUPY AND USE ANY PART OF LANDS ACT OF 6-10-1920						
AZ	Gila-Salt River	012N - 001E	N 1/2	15		Yavapai
REMARKS: ALL URANIUM THORIUM OR OTHER MINERALS RESERVED TO US NW QUARTER SUBJECT TO R-O-W OF THE US TO ENTER OCCUPY AND USE ANY PART OF LANDS ACT OF 6-10-1920						
AZ	Gila-Salt River	012N - 001E	NE 1/4 SW 1/4	15		Yavapai
REMARKS: ALL URANIUM THORIUM OR OTHER MINERALS RESERVED TO US SUBJECT TO R-O-W OF THE US TO ENTER OCCUPY AND USE ANY PART OF LANDS ACT OF 6-10-1920						
AZ	Gila-Salt River	012N - 001E	SE 1/4	15		Yavapai
REMARKS: ALL URANIUM THORIUM OR OTHER MINERALS RESERVED TO US WEST HALF OF SE AND SE SE QUARTER SUBJECT TO R-O-W OF THE US TO ENTER OCCUPY AND USE ANY PART OF LANDS ACT OF 6-10-1920						
AZ	Gila-Salt River	012N - 001E	N 1/2	24		Yavapai
REMARKS: ALL URANIUM THORIUM OR OTHER MINERALS RESERVED TO US WEST HALF OF NW QUARTER SUBJECT TO RIGHTS OF AMERICAN TELEPHONE AND TELEGRAPH CO ACT OF 3-4-1911						
AZ	Gila-Salt River	002S - 010E	SW 1/4	22		Pinal
REMARKS: ALL URANIUM THORIUM OR OTHER MINERALS RESERVED TO US						
AZ	Gila-Salt River	012N - 030E		24		Apache
REMARKS: ALL URANIUM THORIUM OR OTHER MINERALS RESERVED TO US						
AZ	Gila-Salt River	012N - 030E		25		Apache
REMARKS: ALL URANIUM THORIUM OR OTHER MINERALS RESERVED TO US						



Yavapai County Recorder
Leslie M. Hoffman Recorder
1015 Fair Street, Rm. 228
Prescott, AZ
86305
Prescott: (928) 771-3244
Cottonwood: (928) 639-5807

Receipt: 17-4625

Product	Name	Extended
NML	Notice Of Mining Location	\$10.00
	# Pages	2
	Document #	2017-0006726
	Requested By:	OLD NEVADA CORP
	#Additional Reference(s)	0
	GOV	false
	Postage	true
NML	Notice Of Mining Location	\$10.00
	# Pages	2
	Document #	2017-0006727
	Requested By:	OLD NEVADA CORP
	#Additional Reference(s)	0
	GOV	false
	Postage	true
COPY	Copies & Services	\$4.00
	# Email Copy(s)	0
	# GIS Copy(s)	0
	No Charge Item	false
COPIES		\$4.00
Total		\$24.00
Tender (Cash)		\$30.00
Comments:	LH	
Paid By:	MARY DARLING	
Change (Cash)		(\$6.00)

AMC441659
RECEIVED
BLM AZ STATE OFFICE
2017 FEB - 8 P 3:40
PHOENIX, ARIZONA

Thank You!

2/8/17 12:32 PM mapping

NOTICE!!

These documents have been scanned!

Do not place un-scanned documents beneath this notice!

Do not remove this notice from this file!

GPO Jacket No. 560-102
Print Order 61540
Rise Business Services, LLC
Job=AZ15 4/30/2019



Box Number= AZ15011



Claim Begin-End: AMC441659-AMC441660

6 Location Notices-Amendments and Supporting Documents



AZ15011-16

AMC450400-AMC453366

MINING CLAIM STATUS REPORT

Data Entered: 02/14/17 Rm

MTP Checked By: 02/14/17 Rm
GEO Checked By: 02/14/17 Rm

LEAD SERIAL NUMBER: AMC 441659 thru AMC 441660

NUMBER OF CLAIMS & TYPE:

LODE
2 PLACER
ASSOCIATION PLACER
MILL SITE
TUNNEL SITE

CHARGES:

Processing Fee @ \$20 = \$ 40
Location Fee @ \$37 = \$ 74
Maintenance Fee @ \$155 = \$ 310
Add'l Maint Fee for Assoc Placer = \$
SUBTOTAL \$ 424
Other Fees \$
Other Fees \$
TOTAL \$ 424

TOTAL ACREAGE: 20 Per Claim
(Placer Only)

NUMBER OF LOCATORS: 1

DOCUMENTS RECEIVED VIA: Over-the-Counter ☒ Mail ☐ TIMELY FILED: Yes ☒ No ☐

LEGAL DESCRIPTION: T 12N R 1E SEC 15
T 12N R 1E SEC 15
T R SEC
T R SEC
T R SEC

BLM ☐ FOREST SERVICE ☒ SUBJ TO PL 359: Yes ☐ No ☐
WILDERNESS AREA ☐

SPLIT ESTATE: N/A ☐ SX ☐ PX ☐ OTHER ☐
SRHA ☐ Was proper Notice filed if located on SHRA Land? Yes ☐ No ☐

RECONVEYED MINERALS ON BLM LAND REQUIRE OPENING ORDER FROM 1944 TO 1993:

Open to Entry On N/A ☐

COMMENTS/STATUS: VOID ☐ PARTIALLY VOID ☐ PVT MINERALS ☐ WITHDRAWN LANDS ☐
OTHER ☐ AMC 441659 USED MAP FOR LLD. Rm

☐ Claimant acknowledges that portions of the following claim(s) site(s) may be void or voidable.

Printed Name of Claimant Signature of Claimant

*****FINAL ADJUDICATION*****

DATE 8/17/2017 INITIALS Rm

AMC 441659

When Filed Return To:
OLD NEVADA CORP.
1579 N. 76th St.
Scottsdale, AZ. 85260

2017-0006726 NML Page: 1 of 2
02/08/2017 12: 5 PM
Leslie M. Hoffn.
OFFICIAL RECORDS OF YAVAPAI COUNTY \$10.00
OLD NEVADA CORP



LOCATION NOTICE FOR PLACER MINING CLAIM

NOTICE IS HEREBY GIVEN that the SHIST #1 Placer mining claim
has been located

By: Old Nevada Corp.
1579 N. 76th St., D
Scottsdale, AZ 85260

BLM
Date
Stamp

RECEIVED
BLM AZ STATE OFFICE
2011 FEB - 8 P 3:40
PHOENIX, ARIZONA

The general course of this claim is NORTH TO SOUTH and it is situated in the Agua Fria Mining District, YAVAPAI
County, Arizona. This claim is 1320 feet long and 660 feet wide.

This claim runs from the location monument at the Northeast corner of the claim on which this location notice is posted
approximately 600 feet in a(n) WESTERLY direction to the NORTHWEST CORNER and 1320 feet in a(n) SOUTHERLY
direction to the SOUTHWEST CORNER and 600 feet in a(n) EASTERLY direction to the SOUTHEAST CORNER and
1320 feet in a(n) NORTHERLY direction to the NORTHEAST CORNER. This claim is marked by four monuments, one at
each corner of the claim.

The location monument on which this notice is posted is situated within Section 15, Township 12 NORTH, Range 1 EAST,
from the Gila and Salt River Meridian, and this claim encompasses portions of the following quarter section (s), Township
(s) and Range (s) W1/2of the NE1/4 of the NW1/4 of the SE1/4, E1/2of the SE1/4 of the SW1/4 of the NW1/4,
W1/2 of the SW1/4 of the SE1/4 of the NE1/4, AND THE W1/2of the NW1/4 of the NE1/4 of the SE1/4,Section
15, Township 12 North, Range 1 East, from the Gila and Salt River Meridian, Yavapai County, Arizona.

The locality of this claim with reference to some natural object or permanent monument and additional information
(if any) concerning its locality are as follows: THE NORTHEAST CORNER of the claim is located 3300 feet NORTH and
990 feet WEST from the SOUTHEAST Corner of Section 15, T. 12N, R. 1E, from the Gila and Salt River Meridian,
YAVAPAI COUNTY, AZ.

DATED AND POSTED on the ground this 8th day of February, 20 12.

Old Nevada Corp.

WITNESS: [Signature]

BY: [Signature]
AGENT: Darling Geomatics
9040 South Rita Road, Suite 2350
Tucson, AZ 85747

AMC4416591

When Filed Return To:
OLD NEVADA CORP.
1579 N. 76th St.
Scottsdale, AZ. 85260

MINING CLAIM MAP

1" = 750'

LODE () PLACER (X)

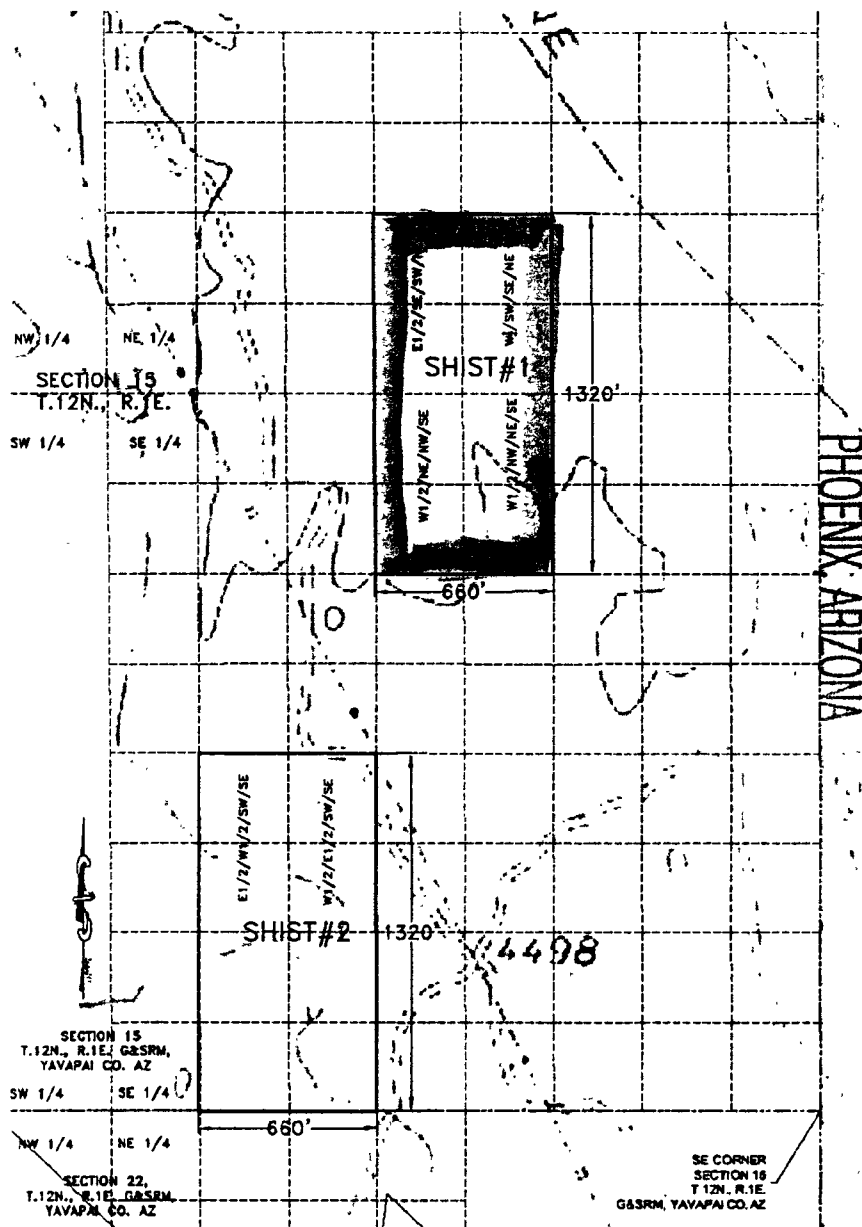

1. The above map depicts the SHIST #1 mining claim, which is located in Section (s) 15, Township 12N, Range 1E, Gila and Salt River Meridian, YAVAPAI County, Arizona.
2. The types of corner and end center monuments and location monument used are as follows: 2"X2"X5' WOOD POSTS.
3. The bearings and distances in degrees and feet between claim corners are as depicted on the map or as stated on page 1 of this notice.

When Filed Return To:
OLD NEVADA CORP.
1579 N. 76th St.
Scottsdale, AZ

2017-0006727 NML
02/08/2017 12:32 PM Page: 1 of 2
Leslie M. Hoffma.
OFFICIAL RECORDS OF YAVAPAI COUNTY \$10.00
OLD NEVADA CORP



LOCATION NOTICE FOR PLACER MINING CLAIM

NOTICE IS HEREBY GIVEN that the SHIST #2 Placer mining claim has been located

By: Old Nevada Corp.
1579 N. 76th St., D
Scottsdale, AZ 85260

BLM
Date
Stamp

RECEIVED
BLM AZ STATE OFFICE
2011 FEB - 8 P 3:40
PHOENIX, ARIZONA

The general course of this claim is NORTH TO SOUTH and it is situated in the Agua Fria Mining District, YAVAPAI County, Arizona. This claim is 1320 feet long and 660 feet wide.

This claim runs from the location monument at the Northeast corner of the claim on which this location notice is posted approximately 660 feet in a(n) WESTERLY direction to the NORTHWEST CORNER then 1320 feet in a(n) SOUTHERLY direction to the SOUTHWEST CORNER then 660 feet in a(n) EASTERLY direction to the SOUTHEAST CORNER then 1320 feet in a(n) NORTHERLY direction to the NORTHEAST CORNER. This claim is marked by four monuments, one at each corner of the claim.

The location monument on which this notice is posted is situated within Section 15, Township 12 NORTH, Range 1 EAST, from the Gila and Salt River Meridian, and this claim encompasses the W1/2 of the E1/2 of the SW1/4, of the SE 1/4 and the E1/2 of the W1/2 of the SW1/4 of the SE1/4 of Section 15, Township 12N and Range 1 E; from the Gila and Salt River Meridian, Yavapai County, Arizona.

The locality of this claim with reference to some natural object or permanent monument and additional information (if any) concerning its locality are as follows: THE NORTHEAST CORNER of the claim is located 1320 feet NORTH and 1650 feet WEST from the SOUTHEAST Corner of Section 15, T. 12N, R. 1E, from the Gila and Salt River Meridian, YAVAPAI COUNTY, AZ.

DATED AND POSTED on the ground this 8th day of February, 20 17.

WITNESS:

Old Nevada Corp.

BY:

AGENT: Darling Geomatics
9040 South Rita Road, Suite 2350
Tucson, AZ 85747

AMC441660

When Filed Return To:
OLD NEVADA CORP.
1579 N. 76th St.
Scottsdale, AZ

MINING CLAIM MAP

1" = 750'

LODE () PLACER (X)

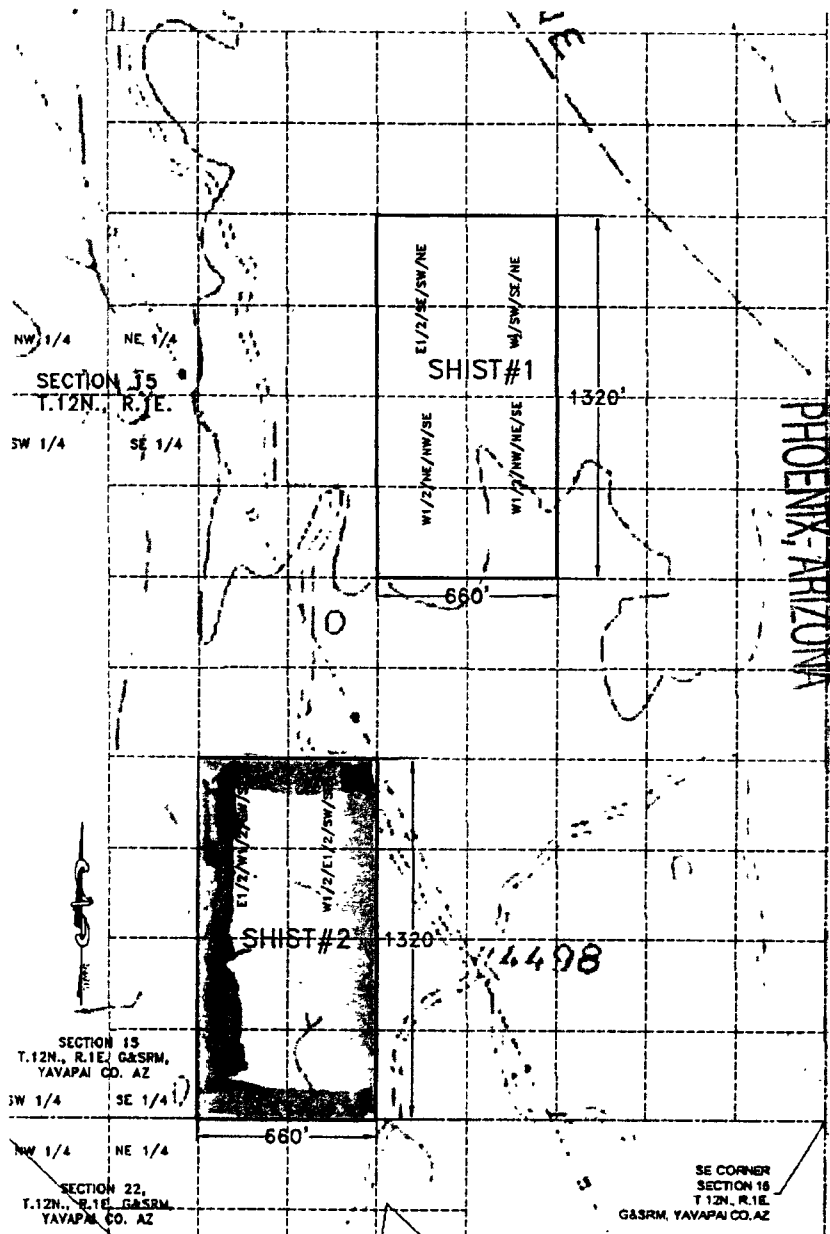

2017 FEB - 8 P 3:40

RECEIVED
BLM AZ STATE OFFICE

AMC441660

1. The above map depicts the SHIST #2 mining claim, which is located in Section (s) 15 & 22, Township 12N, Range 1E, Gila and Salt River Meridian, YAVAPAI County, Arizona.
2. The types of corner and end center monuments and location monument used are as follows: 2"X2"X5' WOOD POSTS.
3. The bearings and distances in degrees and feet between claim corners are as depicted on the map or as stated on page 1 of this notice.

RUN TIME: 03:28 PM

**DEPARTMENT OF INTERIOR
BUREAU OF LAND MANAGEMENT**

**RUN DATE: 02/08/2017
Page 1 of 1**

Input Parameters for Geographic Report with Land

System Id = CR

Admin State = AZ

Geo State =

Casetype Begins With

Case Disp Txt = AUTHORIZED, CANCELLED, EXPIRED, PENDING, REJECTED, RELINQUISHED, VOID, WITHDRAWN

Mer Twp Rng = 14 0120N 0010E, 14 0120S 0010E

Section = 015, 999

Mtrs =

Commodity =

Commodity Txt =

Pending Org =

Pend Org Decode =

Total Rows Returned: 6

**NO WARRANTY IS MADE BY BLM FOR USE OF THE DATA
FOR PURPOSES NOT INTENDED BY BLM**

RUN TIME: 03:27 PM

Adm State: AZ

UNITED STATES DEPARTMENT OF INTERIOR
BUREAU OF LAND MANAGEMENT
GEOGRAPHIC REPORT WITH LAND
Sorted by Meridian Township Range

RUN DATE: 02/08/2017
Page 1 of 2

Serial Number: AZA 001273

Total Case Acres: 0.510

<u>Casetype</u>	<u>Case Disp</u>	14	0120N	0010E	<u>Sect</u>	<u>Sur Typ</u>	<u>Sur Num</u>	<u>Suff</u>	<u>Subdivision</u>	<u>Act Pend</u>
285002	AUTHORIZED				015	LOTS			1,2,	

Serial Number: AZA 029520

Total Case Acres: 320.000

<u>Casetype</u>	<u>Case Disp</u>	14	0120N	0010E	<u>Sect</u>	<u>Sur Typ</u>	<u>Sur Num</u>	<u>Suff</u>	<u>Subdivision</u>	<u>Act Pend</u>
360412	AUTHORIZED				015	ALIQ			E2,	

Serial Number: AZA 032544

Total Case Acres: 20.000

<u>Casetype</u>	<u>Case Disp</u>	14	0120N	0010E	<u>Sect</u>	<u>Sur Typ</u>	<u>Sur Num</u>	<u>Suff</u>	<u>Subdivision</u>	<u>Act Pend</u>
380910	PENDING				015	ALIQ			SE,	Y

Serial Number: AZA 037015

Total Case Acres: 5.000

<u>Casetype</u>	<u>Case Disp</u>	14	0120N	0010E	<u>Sect</u>	<u>Sur Typ</u>	<u>Sur Num</u>	<u>Suff</u>	<u>Subdivision</u>	<u>Act Pend</u>
361112	AUTHORIZED				015	FF			SWSENE(PART),NENWSE(PART) SWSWSE(PART)	

Serial Number: AZPHX 0085401

Total Case Acres: 1.000

<u>Casetype</u>	<u>Case Disp</u>	14	0120N	0010E	<u>Sect</u>	<u>Sur Typ</u>	<u>Sur Num</u>	<u>Suff</u>	<u>Subdivision</u>	<u>Act Pend</u>
285004	AUTHORIZED				015	ALIQ			E2NW,SWNE,SE,	

RUN TIME: 03:27 PM

Adm State: AZ

UNITED STATES DEPARTMENT OF INTERIOR
BUREAU OF LAND MANAGEMENT
GEOGRAPHIC REPORT WITH LAND
Sorted by Meridian Township Range

RUN DATE: 02/08/2017
Page 2 of 2

Serial Number: AZPHX 0085905

Total Case Acres: 19.500

<u>Casetype</u>	<u>Case Disp</u>	14	0120N	0010E	<u>Sect</u>	<u>Sur Typ</u>	<u>Sur Num</u>	<u>Suff</u>	<u>Subdivision</u>	<u>Act Pend</u>
282105	AUTHORIZED				015	LOTS			1,2,	

YAVAPAI COUNTY
HASSAYAMPA FIELD OFFICE

[illegible]

AZA 25635 USE Per 3 97
Sec 24 W1/2SW1/4 M&B

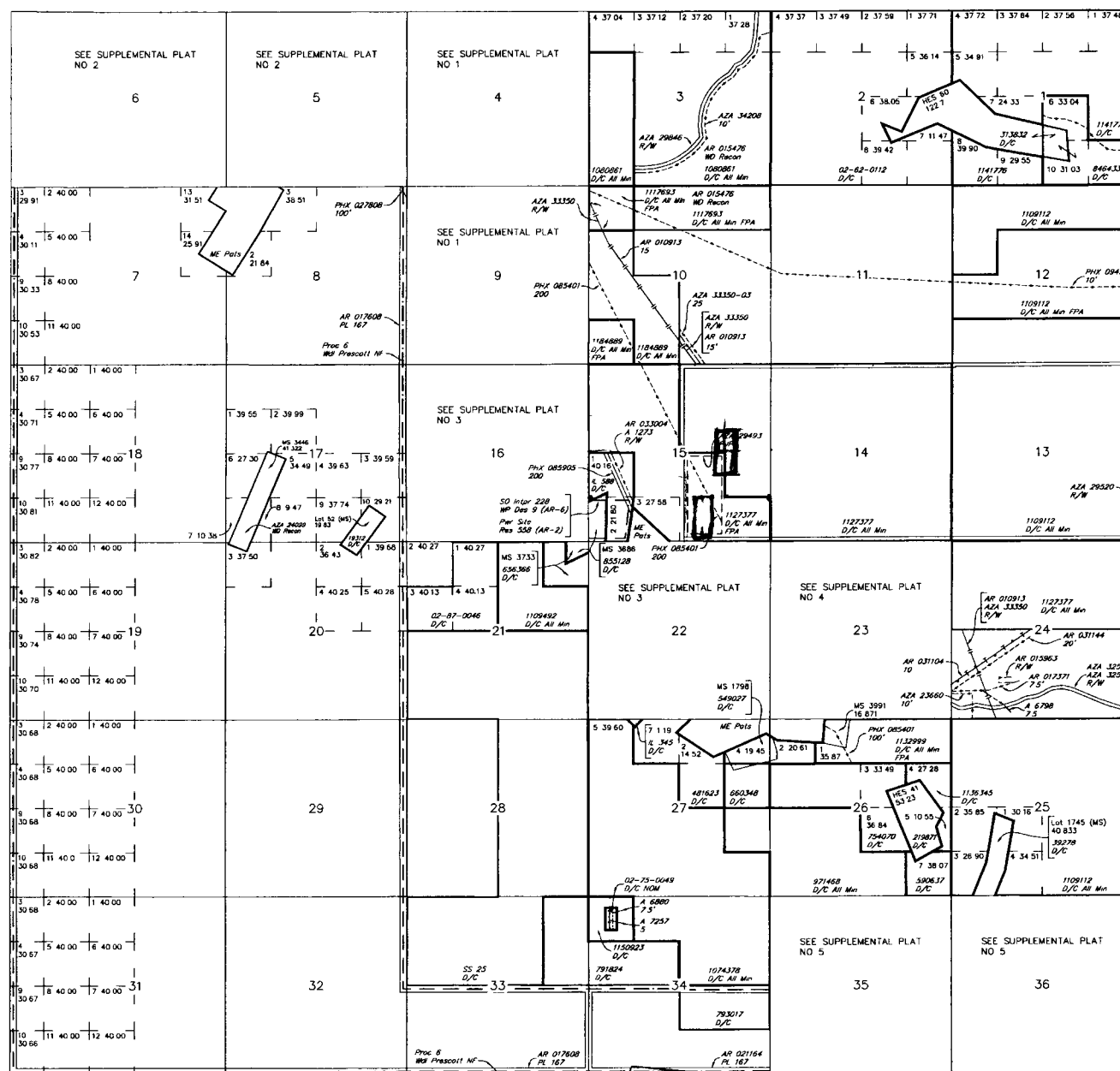

Lat 34°22'24"N
Long 112°12'06"W

SCALE in chains

WARNING STATEMENT
This plot is the Bureau's Record of Title and should be used only as a graphic display of the township survey data. Records hereon do not reflect title changes which may have been effected by lateral movements of rivers or other bodies of water. Refer to the cadastral surveys for official survey information.

CURRENT TO	DSB	GSR Mer
6-24-2010	ACAD	T 12 N
		R 1 E